VISIT…

LANZAROTE Caliente.COM

TEARS IN HEAVEN

Words and Music by ERIC CLAPTON
and WILL JENNINGS

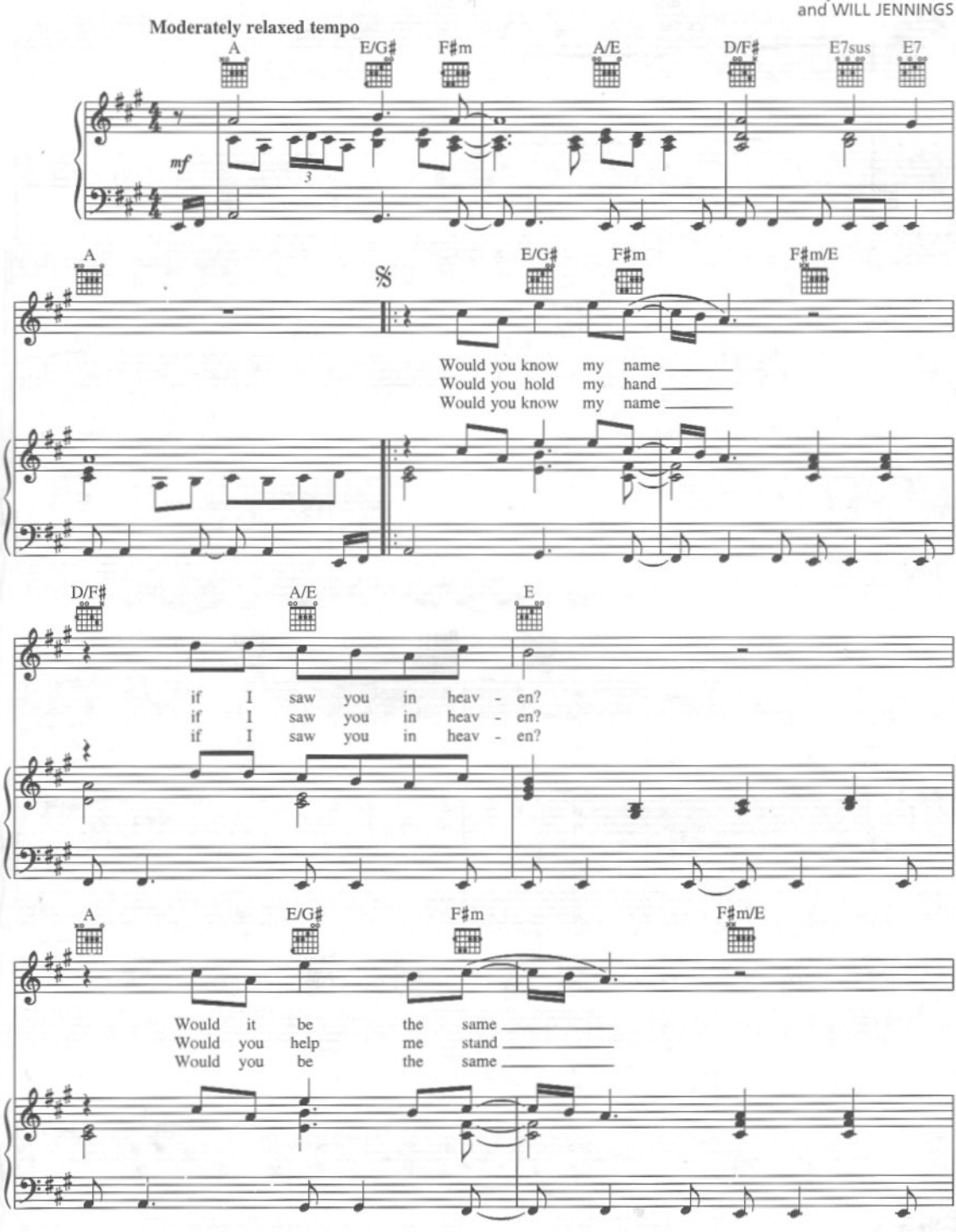

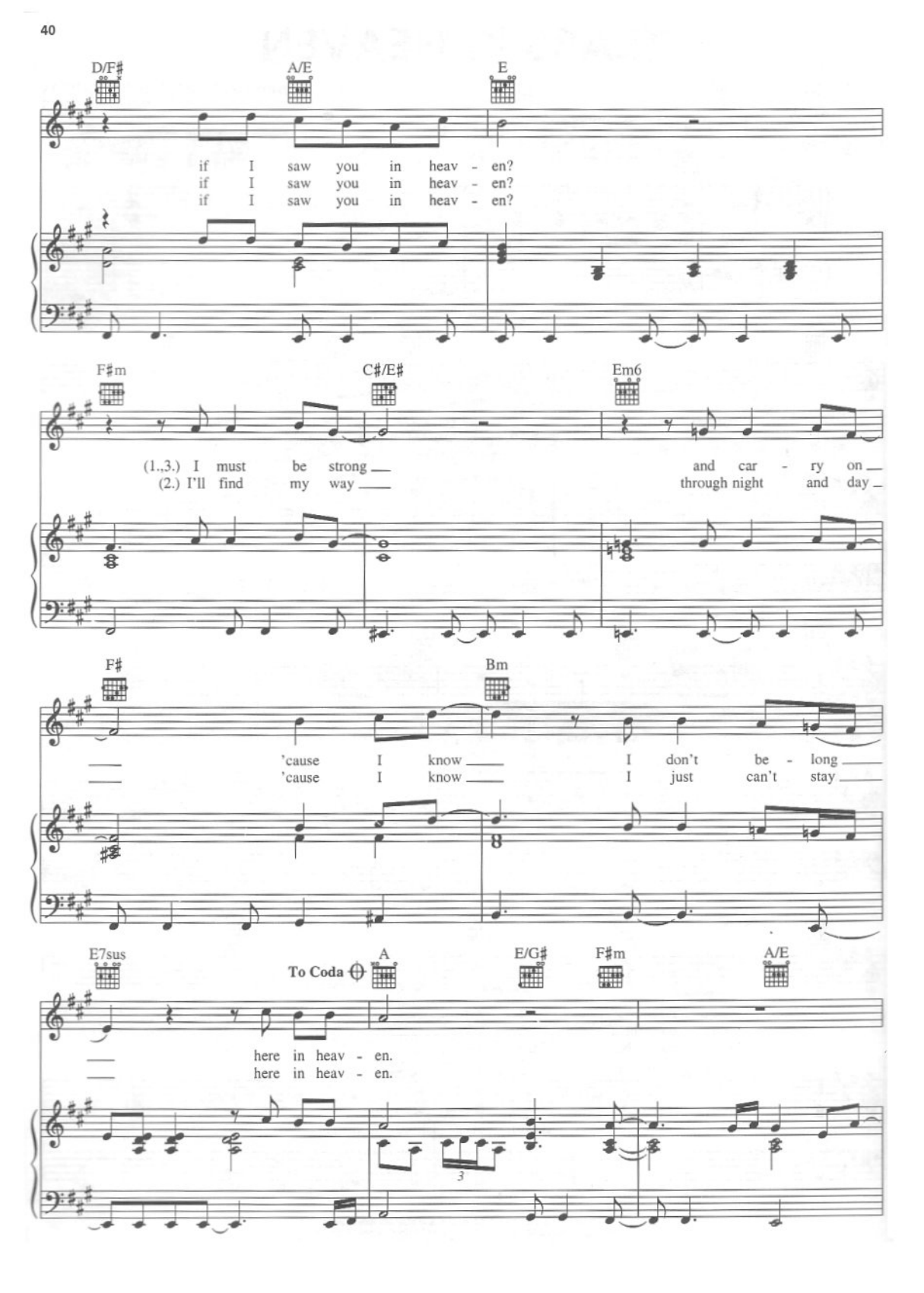
D/F#
A/E
E
if I saw you in heav - en?
if I saw you in heav - en?
if I saw you in heav - en?
F#m
C#/E#
Em6
(1.,3.) I must be strong
(2.) I'll find my way
and car - ry on
through night and day
F#
Bm
'cause I know
'cause I know
I don't be - long
I just can't stay
E7sus
To Coda
A
E/G#
F#m
A/E
here in heav - en.
here in heav - en.

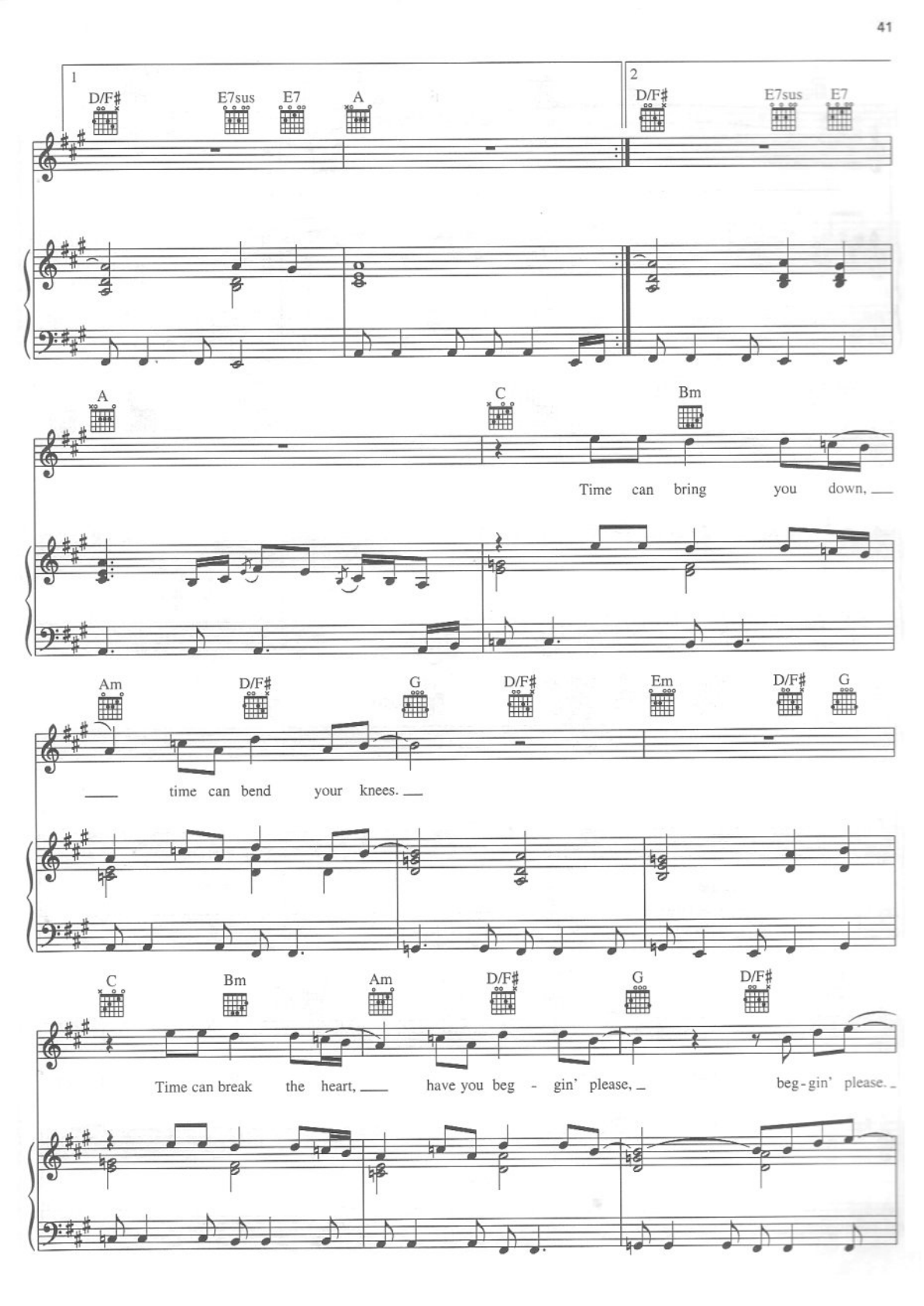
1
D/F♯
E7sus
E7
A
2
D/F♯
E7sus
E7
A
C
Bm
Time can bring you down,
Am
D/F♯
G
D/F♯
Em
D/F♯
G
time can bend your knees.
C
Bm
Am
D/F♯
G
D/F♯
Time can break the heart, have you beg - gin' please, beg - gin' please.

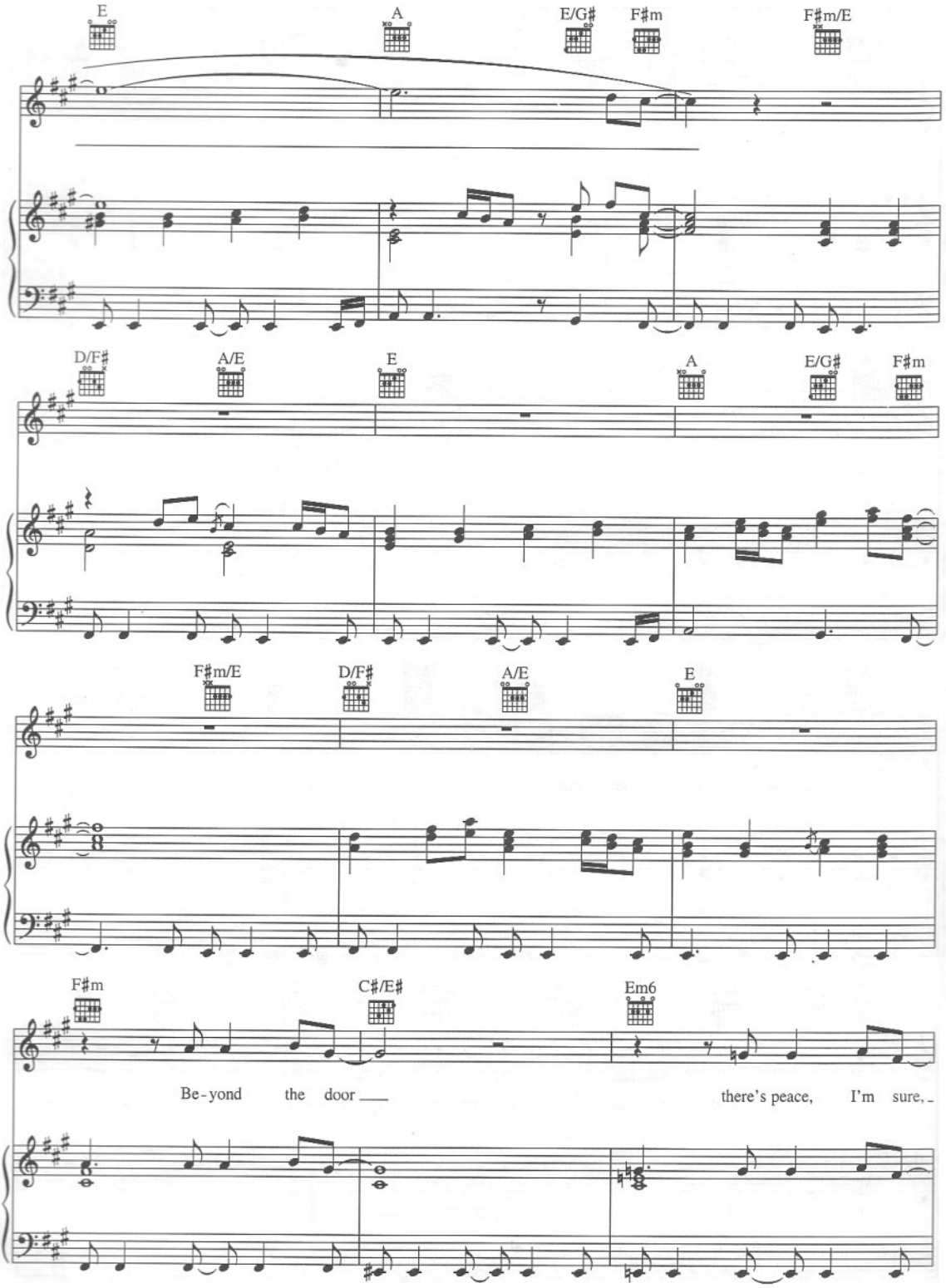
E
A
E/G#
F#m
F#m/E
D/F#
A/E
E
A
E/G#
F#m
F#m/E
D/F#
A/E
E
F#m
C#/E#
Em6
Be-yond the door
there's peace, I'm sure,

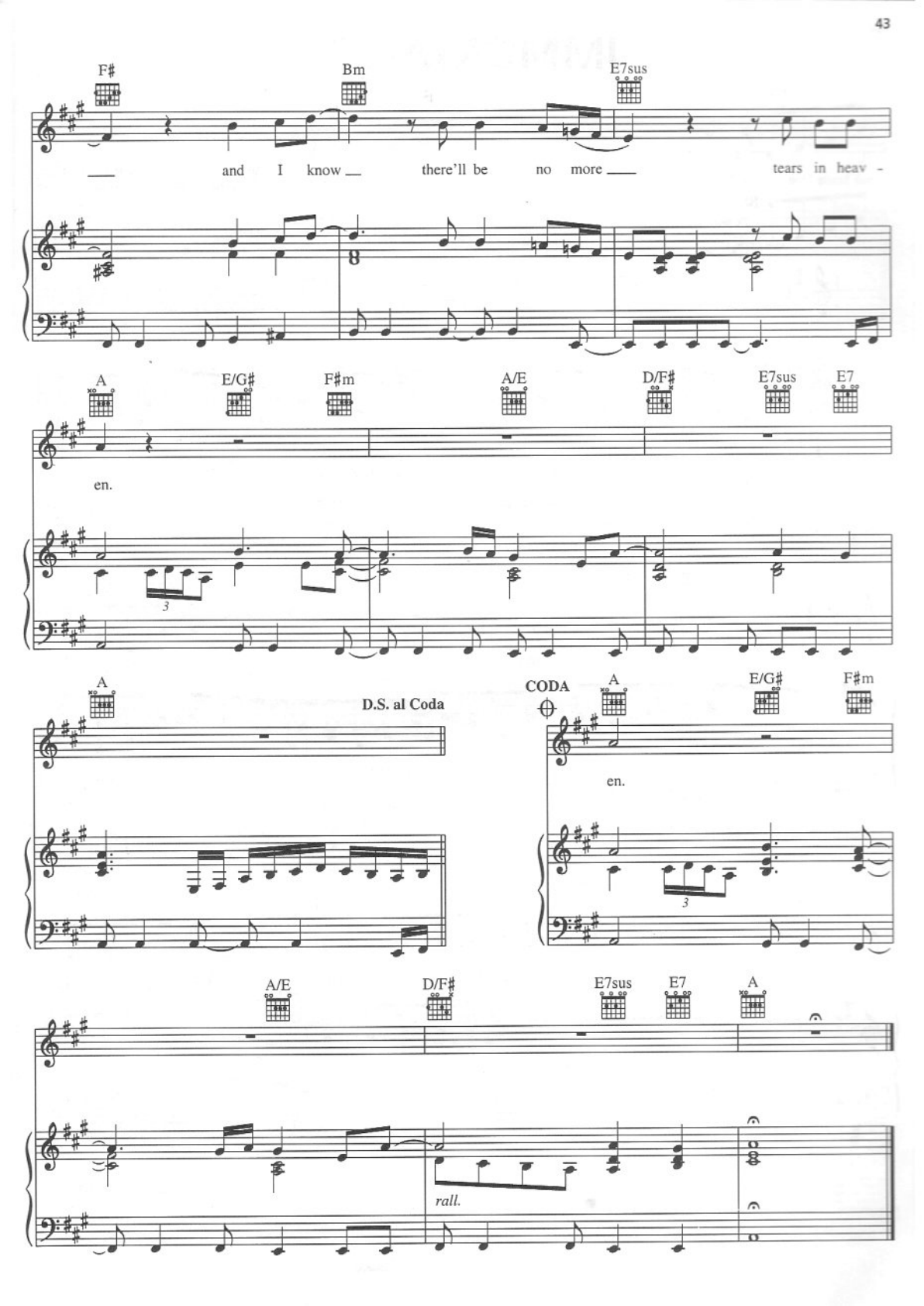
F♯
Bm
E7sus
and I know there'll be no more tears in heav -
A
E/G♯
F♯m
A/E
D/F♯
E7sus
E7
en.
A
D.S. al Coda
CODA
A
E/G♯
F♯m
en.
A/E
D/F♯
E7sus
E7
A
rall.